

WASTE MANAGEMENT NOTES

* Selected structural timber, bricks and terra-cotta roof construction of proposed residence.

* Disposal of demolition materials to waste disposal centre.

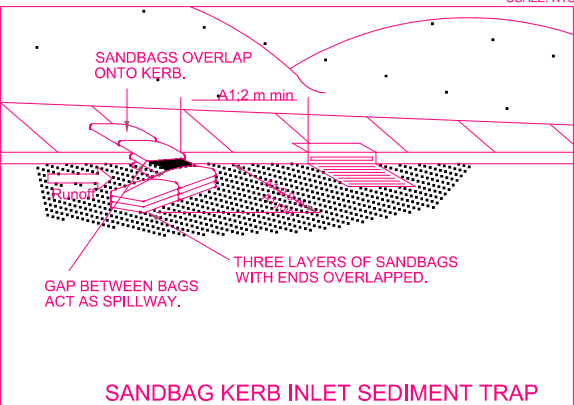
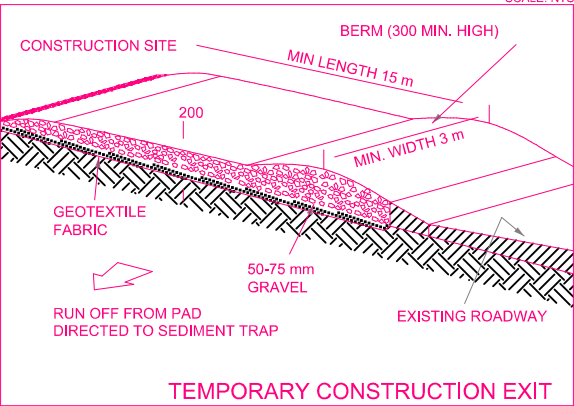
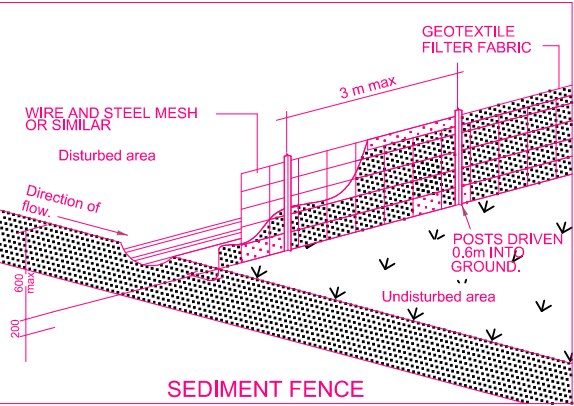

WARNING
SOIL & WATER:
* INSTALL SEDIMENT CONTROL FENCES ALONG THE LOW SIDE OF THE SITE BEFORE WORK BEGINS.
* STABILISE A SINGLE ENTRY/EXIT POINT USING LARGE AGGREGATE.
* MINIMISE DISTURBANCE OF VEGETATION DURING EXCAVATION.
* PLACE SOIL STOCKPILES BEHIND SEDIMENT FENCING.
* KEEP THE ROAD AND FOOTPATH CLEAN BY SWEEPING REGULARLY.

WASTE:
* CONSTRUCT TWO (2) WASTE BAYS TO ASSIST SORTING AND RECYCLING OF WASTE.
* ALL WASTE MUST BE CONTAINED IN WASTE BAYS.
* REUSE AND RECYCLING OF WASTE SHOULD BE MAXIMISED.

EROSION CONTROL:
All disturbed areas shall be progressively stabilised and/or revegetated so that no areas remain exposed to potential erosion damage for a period of greater than 14 days.



design - basix - build

M: 0417 45 888 6
E: design@d-b-b.com
W: d-b-b.com



experienced & practising designer & builder Since 1997

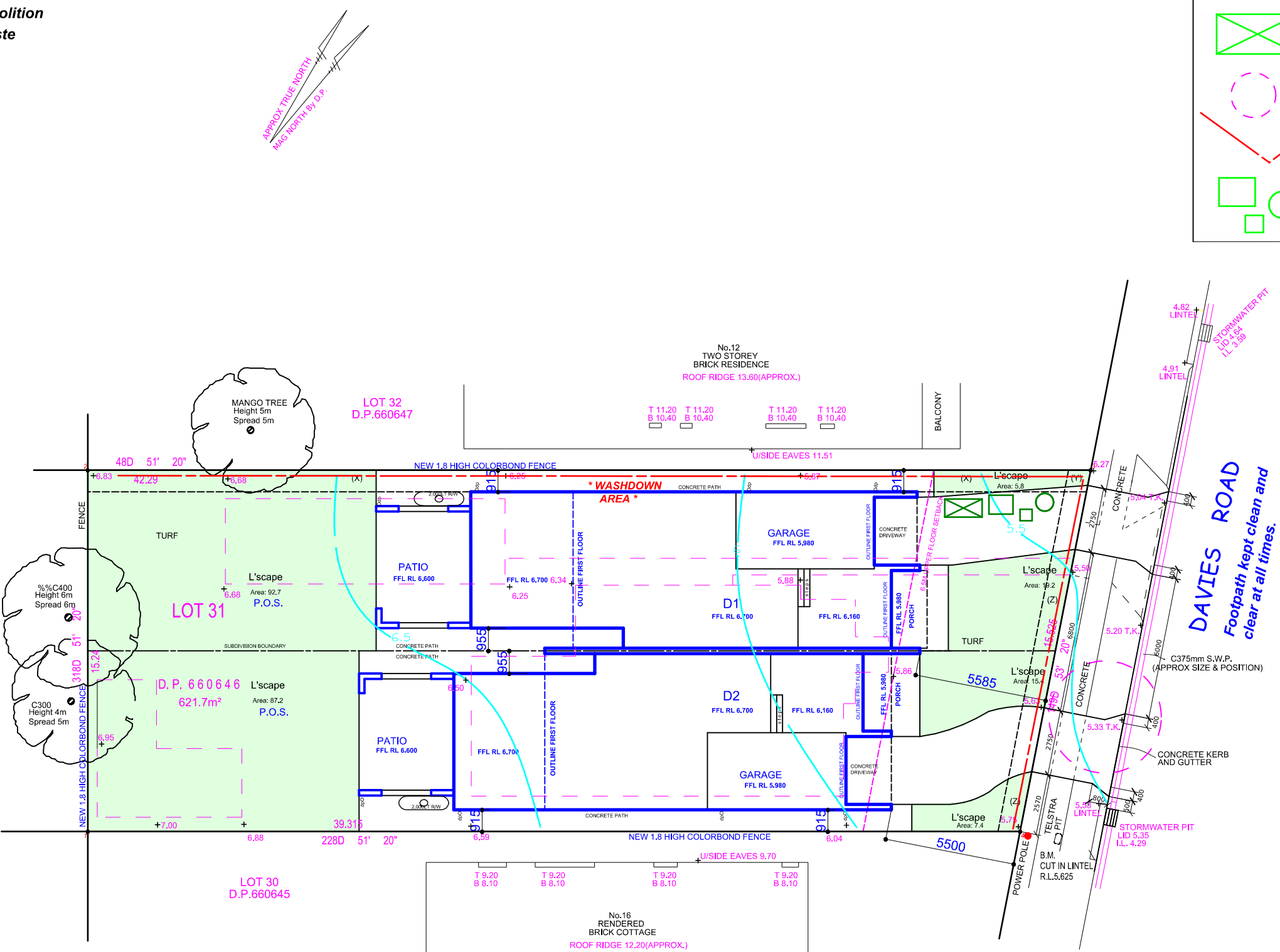

ACCREDITED
BUILDING DESIGNER

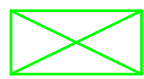

LEGEND

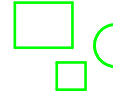
-  WASTE BIN
-  TREE REMOVAL - COMPLETE
-  SEDIMENT CONTROL FENCING
-  STOCKPILE OF MATERIALS PRIOR TO CONSTRUCTION

Client :
Mr & Mrs Phillip

Project Title :
Dual Occupancy & Torrens Title

Subdivision at:
L31, 14 Davies Road, Padstow dp660646

Not FOR CONSTRUCTION

| | | |
|-----|----------|---------------|
| E | | |
| D | | |
| C | | |
| B | | |
| A | 28/06/22 | DA SUBMISSION |
| No. | Date | Revision |

Note:
-Do not scale off drawings
-All works to be setout by a registered survey
-Builder or contractor to verify all dimensions & levels as well notify the designer of any discrepancies prior to commencing any work
-Refer to Engineers drawings for structural details
© Copyright of design and information shown here is retained and authority is required for any reproduction.
-Not for Construction unless noted otherwise in the issue and revision block

SOIL EROSION & WASTE MANAGEMENT PLAN

| | | |
|--------------------------|-------------------------|--------------------------|
| Scale: 1:200 | Drawn By: dbb | Drawing No. 09 |
| Date: 05/05/22 | Issue: DA-A | |